

Property Highlights

Two-level structure used as supporting building of the San Jorge Children Hospital.

Building is adjacent to 268 San Jorge St.

Site Area: 343.20 SM

Building Size: 2,873 SF



For more information:

Cushman & Wakefield | Property Concepts Commercial

propertyconceptscommercial.com
info@propertyconceptscommercial.com

787-977-7373 | Lic. E-70

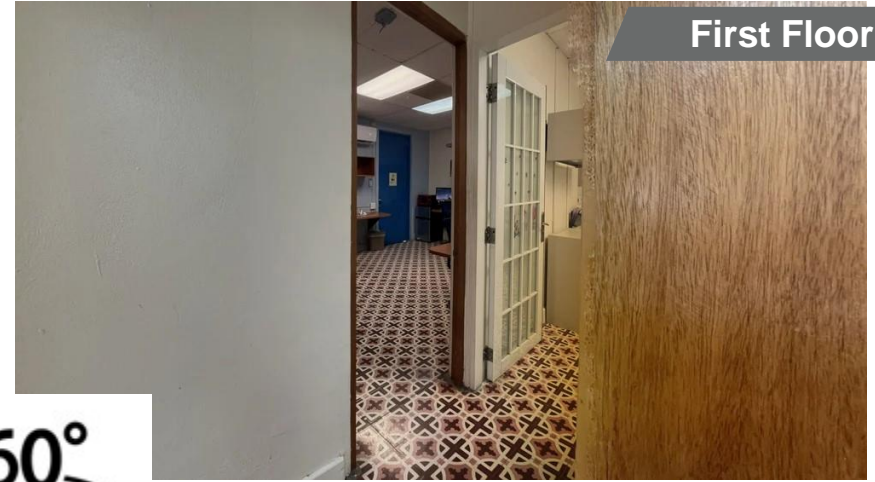

First Floor





Second Floor



Office Building

FOR SALE

273 Convento St, San Juan, PR

